004-001 CHINESE INDUSTRY AND BANKS 中国工业和银行业

Table of Contents

1. CHINESE INDUSTRY AND BANKS 中国工业和银行业

---

1. CHINESE INDUSTRY AND BANKS 中国工业和银行业

Thanks to World War I and developments on the mainland, Chinese businessmen **played an increasingly large role** in Hong Kong’s modern economy during this period.

The war had diverted 转移；使转向；使分心 European business from Asia, allowing smaller Chinese firms to move in, while 主 the chaos after the 1911 revolution in China 谓 brought an influx 涌入；大量流入 of wealthy Chinese entrepreneurs 企业家 —especially during the general instability of the early 1920s, when Sun Yat-sen’s Kuomintang (Nationalist Party) in Canton **was receiving help** from Soviet advisors 顾问；提供意见者.

Chinese came from Guangdong in large numbers yearly /until the Japan invasion in 1941.

主 The rising social and economic status of Hong Kong’s Chinese population 谓 was reflected 反映；显示；表明 in the number of Chinese moving to residential 居住的；住宅的 areas 后定说明 previously dominated 主导；支配；占优势 by Europeans /and in the growth of Chinese department stores, restaurants, and teahouses.

Example 1. 案例

Thanks to World War I and developments on the mainland, Chinese businessmen played an increasingly large role in Hong Kong’s modern economy during this period.
The war had diverted European business from Asia, allowing smaller Chinese firms to move in, while the chaos after the 1911 revolution in China brought an influx of wealthy Chinese entrepreneurs—especially during the general instability of the early 1920s, when Sun Yat-sen’s Kuomintang (Nationalist Party) in Canton was receiving help from Soviet advisors.
Chinese came from Guangdong in large numbers yearly until the Japan invasion in 1941.
The rising social and economic status of Hong Kong’s Chinese population was reflected in the number of Chinese moving to residential areas previously dominated by Europeans and in the growth of Chinese department stores, restaurants, and teahouses.

得益于第一次世界大战和中国大陆的发展，在此期间，中国商人在香港的现代经济中扮演着日益重要的角色。战争使欧洲的商业活动从亚洲转移，使得规模较小的中国企业得以迁入香港；而1911年辛亥革命后的混乱局面也带来了大量富裕的中国企业家涌入——尤其是在20世纪20年代初的整体动荡时期，当时孙中山领导的国民党在广州接受苏联顾问的援助。直到1941年日本入侵香港之前，

每年都有大量华人从广东来到香港。香港华人社会和经济地位的提升体现在：越来越多的华人迁入此前以欧洲人为主的居住区，以及华人百货商店、餐馆和茶馆的蓬勃发展。

Most scholars have assumed that /Hong Kong’s industrialization 工业化 did not **take off** 起飞,脱离,突然成功；开始腾飞 until the late 1940s, when entrepreneurs **came** from China **to escape** civil war and Communist rule.

In the late 1970s, however, scholar Frank Leeming argued that /Hong Kong’s industry “did not arise (v.)出现；产生 **transformed 被改造的；转变了的 within a year or two** in the late forties 四十几（岁）；四十年代, but was already **geared (a.)准备好的；适应的; 齿轮传动的 to** transformation 转变；改革 before the Second World War, on the basis of 基于 an industrial inheritance 工业遗产；产业传承 of expertise 专业知识；专门技能 in labour 劳动力 and capital 资本；资金 going back 追溯、回溯 for a century.”

然而，在20世纪70年代末，学者弗兰克·利明认为，香港的工业“并非在40年代末的一两年内, 就发生了转变，而是在第二次世界大战之前, 就已经为转型做好了准备，其基础是长达一个世纪的劳动力和资本专业知识的工业传承。”

Example 2. 案例

香港的工业“并非转型后兴起 (这个兴起是在四十年代末的一两年间的)，而是早已为转型做好准备 (这个准备是在第二次世界大战前的)，基于一种工业遗产 (这个遗产是专业知识的，在劳动力和资本方面的，可追溯一个世纪的)。”

```
【主句（并列结构）】 Hong Kong’s industry “did not arise... but was already gear
        │
        ├─ 主语：Hong Kong’s industry
        │
        ├─ 【并列分句1（否定）】 did not arise transformed within a year or two.
        │       │
        │       ├─ 谓语：did not arise
        │       ├─ 【主语补足语】 transformed
        │       │      （过去分词，描述“兴起”时的状态，即“以转型后的姿态兴起”）
        │       │
        │       └─ 时间状语：within a year or two in the late forties
        │
        ├─ 转折并列连词：but
        │
        └─ 【并列分句2（肯定）】 was already geared to transformation before...
                │
                ├─ 谓语：was already geared to transformation
                │      （be geared to 是固定短语，意为“为…做好准备/适应”）
                │
                ├─ 时间状语：before the Second World War
                │
                └─ 条件状语：on the basis of an industrial inheritance
                        │
                        ├─ 介词：on the basis of
                        ├─ 核心名词：an industrial inheritance
                        │       │
                        │       ├─ 【后置定语1】 of expertise
                        │       │       │
                        │       │       └─ 【后置定语】 in labour and capital
                        │       │              （说明 expertise 的领域）
                        │       │
                        │       └─ 【后置定语2】 going back for a century
                        │              （现在分词短语，修饰 inheritance，表示其历
```

geared

英 /gɪəd/ 美 /gɪrd/ 全球发音

简明 牛津 新牛津 柯林斯 例句 百科

geared *adj.* /gɪəd/

[not before noun]

1. ~ to/towards sth | ~ to do sth designed or organized to achieve a particular purpose, or to be suitable for a particular group of people旨在；适合于
   - The programme is geared to preparing students for the world of work.本计划旨在为学生开始就业作准备。
   - The resort is geared towards children.这个旅游胜地适合儿童玩耍。
2. ~ up (for sth) | ~ up (to do sth) prepared and ready for sth（为...）作好准备，准备好
   - We have people on board geared up to help with any problems.我们已让船上的人做好准备帮助解决任何问题。

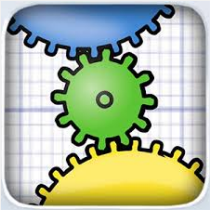

Whereas 然而；尽管 主 colonial reports *as late as 直到；晚至 the 1940s* 谓 consistently 一贯地；始终如一地 underestimated 低估；对...估计不足 the number of Chinese-owned factories in Hong Kong, 主 reports by Chinese business groups 谓 showed that Hong Kong’s Chinese industry was much larger and more modernized 现代化的.

主 The idea of *Hong Kong having little industry* 谓 persisted 持续存在；留存 in colonial government publications 出版物；刊物 until the 1960s, by which time /Hong Kong had become well known for its industry.

直到20世纪60年代，殖民政府的出版物中仍坚持认为香港工业很少，而那时香港早已以其工业闻名。

Example 3. 案例

Most scholars have assumed that Hong Hong’s industrialization did not take off until the late 1940s, when entrepreneurs came from China to escape civil war and Communist rule. In the late 1970s, however, scholar Frank Leeming argued that Hong Kong’s industry “did not arise transformed within a year or two in the late forties, but was already geared to transformation before the Second World War, on the basis of an industrial inheritance of expertise in labour and capital going back for a century.” 5 Whereas colonial reports as late as the 1940s consistently underestimated the number of Chinese-owned factories in Hong Kong, reports by Chinese business groups showed that Hong Kong’s Chinese industry was much larger and more modernized.
The idea of Hong Kong having little industry persisted in colonial government publications until the 1960s, by which time Hong Kong had become well known for its industry. 大多数学者认为，香港的工业化直到 20 世纪 40 年代末才开始腾飞，当时许多企业家为了逃避内战和共产党的统治而从中国大陆来到香港。然而，在 20 世纪 70 年代末，学者弗兰克·利明（Frank Leeming）提出，香港的工业“并非在 40 年代末的一两年内突然转型，而是在二战前就已经具备了转型的条件，这得益于其一个世纪以来在劳动力和资本方面积累的工业经验。” [5] 尽管直到 20 世纪 40 年代，殖民地政府的报告仍然持续低估香港华人工厂的数量，但华人商业团体的报告显

示，香港的华人工业规模更大，也更加现代化。直到 20 世纪 60 年代，香港工业薄弱的观念仍然在殖民地政府的出版物中流传，而此时香港的工业已经闻名遐迩。

There is much evidence to support Leeming’s claim.

In 1881, Governor John Hennessy reported a wide range of 各种各样的；广泛的 industries 后定说明 run by local Chinese, including boat building, glass-making, and rope-making.

In the early 1900s, Chinese entrepreneurs 企业家；创业者 tried vigorously 用力地；精力充沛地 to compete with foreign industries.

The Nanyang Brothers Tobacco 烟草，烟叶 Company had a factory in Hong Kong that **produced cigarettes** to compete with the British American Tobacco Company.

In 1912, a group of Chinese businessmen opened *the Kwong Sang Hong*, which produced cosmetics 化妆品, perfumes, and soaps.

Example 4. 案例
Kwong Sang Hong

After World War I, Chinese capitalists 资本家；资本主义者 began **to turn** parts of Kowloon **into** factories for producing flashlights 手电筒, batteries 电池, and underwear 内衣.

Hong Kong’s industries were **so** developed 发达的 **that** by the 1930s local exports 出口商品；出口 were holding their own 保持自主地位；勉强维持;自力更生 in the international market.

香港的工业发展极为成熟，到20世纪30年代，其本地出口产品已在国际市场上站稳脚跟。

Goods of all kinds —from automobile parts 零件；部件 to salt, hemp 大麻纤维, and burlap 粗麻布—were exported to China and across Southeast Asia.

Example 5. 案例
hemp

[U]a plant which is used for making rope and cloth, and also to make the drug cannabis
大麻

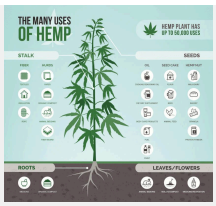

burlap

=hessian
(especially BrE) (NAmE usuallybur·lap) [U]a type of strong rough brown cloth, used especially for making sacks 棕色粗麻布

→ 来自德语Hesse,德国州名，以士兵英勇善战而闻名，并大量受外国雇佣对外作战，成为雇佣兵的代名词，在18世纪时，因协助英国在北美独立战争中作战而得名，其制服面料，一种结实的棕色粗麻布也因此而为人所知。

主 Pharmaceutical 制药的；药的 factories 后定说明 founded in the late 1910s and early 1920s 谓 exported their products to China and worldwide.

Example 6. 案例
pharmaceutical

→ 来自pharmacy,制药，-eut,-ical,形容词后缀。
来自希腊语pharmakeia,用药，药品，制药，治疗，巫术，来自 pharmakis,巫术，魔力，咒语。词义演变比较leech,医生，古义为念咒的人。

英 / ˌfɑːməˈsuːtɪk(ə)l / 美 / ˌfɑːrməˈsuːtɪk(ə)l / 全球发音

简明 牛津 新牛津 韦氏 柯林斯 例句 百科

adj. n.

pharma·ceut·ical /ˌfɑːməˈsuːtɪkl/ /-ˈsjuː-/

[only before noun]connected with making and selling drugs and medicines制药的；配药的；卖药的

- pharmaceutical products药物
- the pharmaceutical industry制药业

adj. n.

pharma·ceut·ical /ˌfɑːməˈsuːtɪkl/ /-ˈsjuː-/

[usually pl.](technical 术语)a drug or medicine药物

- the development of new pharmaceuticals新药的开发
- the pharmaceuticals industry药物业

Other important industries included dyeing (n.a.)染色；染色工艺, knitting 针织；编织, and fireworks 烟花；烟火.

In 1939, Labour Officer 劳工官员 H.R.Butters noted that /while most of the heavy industry *such as* docks 码头；港口;船坞 and cement 水泥 works 工厂；工场 were owned and managed by Europeans, most of the recently founded companies and factories were "purely Chinese."

Example 7. 案例

There is much evidence to support Leeming's claim.
In 1881, Governor John Hennessy reported a wide range of industries run by local Chinese, including boat building, glass-making, and rope-making.
In the early 1900s, Chinese entrepreneurs tried vigorously to compete with foreign industries.
The Nanyang Brothers Tobacco Company had a factory in Hong Kong that produced cigarettes to compete with the British American Tobacco Company.
In 1912, a group of Chinese businessmen opened the Kwong Sang Hong, which produced cosmetics, perfumes, and soaps.
After World War I, Chinese capitalists began to turn parts of Kowloon into factories for producing flashlights, batteries, and underwear.
Hong Kong's industries were so developed that by the 1930s local exports were holding their own in the international market.
Goods of all kinds—from automobile parts to salt, hemp, and burlap—were exported to China and across Southeast Asia.
Pharmaceutical factories founded in the late 1910s and early 1920s exported their products to China and worldwide.
Other important industries included dyeing, knitting, and fireworks.
In 1939, Labour Officer H.R.Butters noted that while most of the heavy industry such as docks and cement works were owned and managed by Europeans, most of the recently founded companies and factories were "purely Chinese." 6 有大量证据支持李明的说法。1881 年，总督约翰·亨尼西报告称，当地华人经营着众多产业，包括造船、玻璃制造和绳索制造。20 世纪初，华人企业家积极与外国产业竞争。南洋兄弟烟草公司在香港设有工厂，生产香烟，与英美烟草公司展开竞争。1912 年，一群华人商人创办了广生行，生产化妆品、香水和肥皂。第一次世界大战后，华人资本家开始将九龙部分地区改造成工厂，生产手电筒、电池和内衣。香港的工业发展如此迅速，以至于到了 20 世纪 30 年代，本地出口产品在国际市场上占据了一席之地。从汽车零件到盐、麻和粗麻布，各种商品都出口到中国和东南亚各地。 1910 年代末至 1920 年代初建立的制药厂将其产品出口到中国和世界各地。其他重要产业包括染色、针织和烟花。1939 年，劳工官员 H.R.
Butters 指出，虽然大多数重工业，例如码头和水泥厂，都由欧洲人拥有和管理，但大多数新成立的公司和工厂都是"纯粹的中国人"。 6

主 The reason that the colonial government consistently 一贯地；始终如一地 **played down** 贬低；低估；淡化 Hong Kong's industry 谓 **says much about** 表明了很多关于……的信息或特征，揭示了……的本质或真相 Hong Kong's historical purpose in the British Empire.

殖民政府之所以一贯贬低香港的工业，这在很大程度上反映了香港在大英帝国中的历史定位。

As political scientist Tak-Wing Ngo **argues** 论证；说理；争辩, 主 the official colonial account (n.)论述、说法 of Hong Kong's industry as *not beginning until after 1949* 谓 ignores (v.) any "activities 后定说明 not sanctioned (v.)认可；批准；准许 by the ruling

authorities 当局；官方,” such as industrial development by Chinese entrepreneurs, while **focusing on** the China trade under British merchants.

正如政治学家吴德荣所指出的，官方殖民记录, 将香港工业的开端定在1949年之后，这种说法忽略了任何“未得到统治当局批准的活动”，比如中国企业家所进行的工业发展，而只关注英国商人主导的对华贸易。

Example 8. 案例

正如政治学家吴德荣所论证的，官方的殖民论述 (这个论述是关于香港工业的, 这个论述是“作为直到1949年后才开始的”) 忽略了任何“未经统治当局批准的活动”，(这个活动例如华人企业家的工业发展)，同时聚焦于 (这个聚焦是) 对华贸易 (这个对华贸易是在英国商人控制下的)。

```
【主句】 As political scientist... argues, the official colonial account... ig
        │
        ├─ 【状语从句】 As political scientist Tak-Wing Ngo argues
        │       (As 引导方式状语从句，修饰整个主句)
        │
        ├─ 主句主语：the official colonial account
        │        │
        │        ├─ 【后置定语1】 of Hong Kong’s industry
        │        │
        │        └─ 【后置定语2】 as not beginning until after 1949
        │                (as 引导补足语，说明 account 的内容是“工业始于1949年后”)
        │
        ├─ 主句谓语：ignores
        ├─ 宾语：any “activities
        │        │
        │        └─ 【后置定语】 not sanctioned by the ruling authorities
        │                (过去分词短语，修饰 activities)
        │
        ├─ 举例同位语：, such as industrial development
        │        │
        │        └─ 【后置定语】 by Chinese entrepreneurs
        │
        └─ 伴随状语：while focusing on the China trade
                 │
                 ├─ 从属连词：while（引导现在分词短语作状语，表示伴随动作）
                 ├─ 核心动词：focusing on
                 │
                 └─ 宾语：the China trade
                          │
                          └─ 【后置定语】 under British merchants
```

- **while** focusing on...：while在这里引导现在分词短语作状语，表**示主句动作 (ignores) 发生时的"伴随情况"或"对比情况"，即“一边忽略A，一边却强调B”。**

sanction

→ sanct-,神圣的，-ion,名词后缀。即神圣的存在，封神，祝圣，引申正面词义批准，反面词义 处罚。

英 /ˈsæŋkʃn/ 美 /ˈsæŋkʃ(ə)n/ 全球发音

简明 牛津 新牛津 韦氏 柯林斯 例句 百科

n. v.

sanc·tion /ˈsæŋkʃn/

[VN]

1. (*formal*) to give permission for sth to take place许可；准许；准予

• The government refused to sanction a further cut in interest rates.政府拒绝批准进一步降低利率。

2. (technical 术语)to punish sb/sth; to impose a ***sanction*** on sth惩罚；实施制裁

Fearing that colonial imports (n.) would compete with British goods, until the 1930s the British government discouraged 阻拦；不鼓励；使泄气 colonial governments from promoting 促进；推动；推销 industry.

Large British firms, which had little interest in industry, 谓 enjoyed considerable 相当大的；相当多的 influence in Hong Kong’s legislative and executive councils 委员会；理事会 as well as in the British Parliament.

那些对工业没什么兴趣的英国大公司，在香港的立法局和行政局, 以及英国议会中, 都拥有相当大的影响力。

Thus, even though Hong Kong’s industries were highly developed before 1949 and Chinese industry was the largest employer 雇主；雇用者 in the colony, the colonial government maintained 坚持认为；维持 that Hong Kong’s economic success was due to the China trade.

主 An economic commission formed in 1934 by Governor William Peel (and including representatives 代表 from all the major British firms) to study the local effects of the Great Depression 大萧条；经济大衰退 谓 concluded that /Hong Kong’s economy still **depended primarily on** the China trade **rather than on** industry.

Yet by this time /主 *Hong Kong-made (a.) goods* such as cosmetics 化妆品 and leatherware 皮革制品 谓 had replaced imports, while 主 locally made flashlights 手电筒 谓 took over 接管；占领；取代 the Southeast Asian market that had previously been dominated by British and Japanese firms.

然而到了这个时候，像化妆品和皮革制品这类香港制造的商品, 已经取代了进口商品，而本地生产的手电筒则占领了此前一直由英国和日本公司主导的东南亚市场。

British officials complained about cheap imports from Hong Kong, prompting 促使；导致；激起 the British and Canadian governments to impose 征收；强加；实行 tariffs 关税.

Example 9. 案例

The reason that the colonial government consistently played down Hong Kong’s industry says much about Hong Kong’s historical purpose in the British Empire.
As political scientist Tak-Wing Ngo argues, the official colonial account of Hong Kong’s industry as not beginning until after 1949 ignores any “activities not sanctioned by the

ruling authorities," such as industrial development by Chinese entrepreneurs, while focusing on the China trade under British merchants.7 Fearing that colonial imports would compete with British goods, until the 1930s the British government discouraged colonial governments from promoting industry.
Large British firms, which had little interest in industry, enjoyed considerable influence in Hong Kong's legislative and executive councils as well as in the British Parliament.
Thus, even though Hong Kong's industries were highly developed before 1949 and Chinese industry was the largest employer in the colony, the colonial government maintained that Hong Kong's economic success was due to the China trade.
An economic commission formed in 1934 by Governor William Peel (and including representatives from all the major British firms) to study the local effects of the Great Depression concluded that Hong Kong's economy still depended primarily on the China trade rather than on industry.
Yet by this time Hong Kong-made goods such as cosmetics and leatherware had replaced imports, while locally made flashlights took over the Southeast Asian market that had previously been dominated by British and Japanese firms.
British officials complained about cheap imports from Hong Kong, prompting the British and Canadian governments to impose tariffs. 殖民政府一再淡化香港工业的重要性，这在很大程度上反映了香港在英国殖民帝国中的历史地位。正如政治学家吴德荣所言，官方殖民政府将香港工业的兴起归结为 1949 年之后才开始，这种说法忽略了所有“未经统治当局批准的活动”，例如中国企业家的工业发展，而只关注英国商人主导的对华贸易。 7 由于担心殖民地进口商品会与英国商品竞争，英国政府直到 20 世纪 30 年代都一直阻止殖民地政府发展工业。对工业兴趣寥寥的英国大型企业在香港立法会、行政会议以及英国议会中都拥有相当大的影响力。因此，尽管香港的工业在 1949 年之前就已经高度发达，而且中国企业是殖民地最大的雇主，但殖民政府仍然坚持认为香港的经济成功归功于对华贸易。 1934 年，港督威廉·皮尔成立了一个经济委员会（成员包括所有英国主要公司的代表），旨在研究大萧条对香港的影响。该委员会得出结论，香港经济仍然主要依赖对华贸易，而非工业。然而，此时香港制造的商品，例如化妆品和皮革制品，已经取代了进口商品，而本地制造的手电筒则占据了此前由英国和日本公司主导的东南亚市场。英国官员抱怨香港的廉价进口商品，促使英国和加拿大政府征收关税。

The steady growth of Chinese industry 谓 **both helped (v.) and benefited from** the growth of Chinese banks in Hong Kong.

Before 1919, the colony had two main types of banks: large Western banks and smaller Chinese banks.

For most Chinese in Hong Kong, writes Elizabeth Sinn, "foreign banks were irrelevant (a.)无关的；不相关的；不重要的." The main source of credit 信贷；信用；贷款 was the small banks in the Western District 西区, the center of Chinese business.

While these banks were much more **in touch with** 了解；熟悉 the needs of local business, they were risky ventures 企业；商业项目；风险投资 **based mainly on** the reputation 名声；名誉；声望 of the proprietor 所有者；业主；经营者 or a few partners 合伙人；合作伙伴.

Interest rates 利率 were high, loan periods 贷款期限 short.

The banks could not meet many of the demands for modern business, such as *checking accounts* 支票账户；活期存款账户, *bills 账单；议案 of exchange* 汇票, or *letters of credit* 信用证.

Example 10. 案例

Checking Accounts (支票账户 / 活期存款账户)

允许存款人随时通过书写“支票”（Check）来提取资金或支付账款，而不需要搬运实物银两或金币。

例： 如果你要买一船丝绸，需要支付 1 万港币。在没有支票账户时，你得雇人抬着沉重的银元去交易，既危险又麻烦。有了支票账户，你只需要签一张字条（支票），卖家拿着纸去银行就能兑现。

Bills of Exchange (汇票)

这是一种“延期付款凭证”。它是一方（出票人）指示另一方（受票人）在将来某个特定日期，向第三方支付特定金额的指令。

例： **英国商人从香港商人手里买了茶叶，但他现在没现金，要等茶叶运到伦敦卖掉才有钱。他可以开一张“3 个月后付款”的汇票给香港商人。香港商人如果不等这 3 个月，可以把这张票据“贴现”（打折卖给银行）换取现金。这本质上是商业贷款。**

Letters of Credit (信用证)

它是银行开出的一份担保书，保证只要"卖家"提交了符合要求的货运单据（证明货已发），银行就一定会付钱。

例： **伦敦的卖家不认识香港的买家，怕发了货收不到钱；香港买家也怕付了钱收不到货。这时，银行跳出来担保：“买家把钱押在我这，只要你（卖家）出示发货证明，我银行直接把钱给你。” 这样双方都放心了。(支付宝?)**

By the early twentieth century, there was a “gaping 极大的；张开的;（洞）豁开的 chasm 鸿沟；分歧；差距;（地上的）深裂口，裂隙，深坑 between modern foreign banks and native Chinese banks.”

Example 11. 案例

chasm

→ 来自PIE*gheu, 张开，词源同 chaos, gas.

英 /ˈkæzəm/ 美 /ˈkæzəm/ 全球发音

简明 牛津 新牛津 韦氏 柯林斯 例句

chasm *n.* /ˈkæzəm/

1. [C] (*literary*) a deep crack or opening in the ground（地上的）深裂口，裂隙，深坑

2. [sing.] ~ (between A and B) (*formal*) a very big difference between two people or groups, for example because they have different attitudes（两个人或团体之间的）巨大分歧，显著差别

SYN gulf

Astute (a.)精明的；机敏的 Chinese entrepreneurs 企业家；创业者 saw that /the “market was ripe 成熟的；时机适宜的 for banks which could offer all the modern facilities 设施；服务；设备 and, at the same time, **be attuned (a.) to** 熟悉；适应；习惯 Chinese business culture.”

精明的中国企业家们意识到，“市场已经为那些既能提供所有现代化设施，同时又能契合中国商业文化的银行，做好了准备。”

Example 12. 案例

attuned

→ at-,向，往，tune,曲调。指舞曲一致。

英 /ə'tju:nd/ 美 /ə'tu:nd/ 全球发音

简明 牛津 柯林斯 例句

at·tuned adj. /ə'tju:nd/

[not before noun]

~ (to sb/sth)familiar with sb/sth so that you can understand or recognize them or it and act in an appropriate way熟悉；适应；习惯

• She wasn't yet attuned to her baby's needs.她还没有熟悉她宝宝的需要。

The Bank of East Asia, established in 1919, was the first public Chinese-capitalized 中资的 bank traded (v.)交易；上市 on the Hong Kong Stock Exchange 香港联合交易所；香港证券交易所.

The bank’s directors 董事；经理；主管 were among the most influential 有影响力的；有权势的 Chinese men in Hong Kong, with huge *commercial interests* in China, Japan, Indonesia, Indochina, and elsewhere in East Asia.

Example 13. 案例

The steady growth of Chinese industry both helped and benefited from the growth of Chinese banks in Hong Kong.
Before 1919, the colony had two main types of banks: large Western banks and smaller Chinese banks.
For most Chinese in Hong Kong, writes Elizabeth Sinn, “foreign banks were irrelevant.”
The main source of credit was the small banks in the Western District, the center of Chinese business.
While these banks were much more in touch with the needs of local business, they were risky ventures based mainly on the reputation of the proprietor or a few partners.
Interest rates were high, loan periods short.
The banks could not meet many of the demands for modern business, such as checking accounts, bills of exchange, or letters of credit.
By the early twentieth century, there was a “gaping chasm between modern foreign banks and native Chinese banks.” Astute Chinese entrepreneurs saw that the “market was ripe for banks which could offer all the modern facilities and, at the same time, be attuned to Chinese business culture.” 8 The Bank of East Asia, established in 1919, was the first public Chinese-capitalized bank traded on the Hong Kong Stock Exchange.
The bank’s directors were among the most influential Chinese men in Hong Kong, with huge commercial interests in China, Japan, Indonesia, Indochina, and elsewhere in East Asia. 中国工业的稳步发展既促进了香港华人银行业的发展，也从中受益。1919 年以前，香港主要有两种类型的银行：大型西方银行和小型华人银行。伊丽莎白·辛恩写道，对大多数在港华人来说，“外国银行无关紧要”。主要的信贷来源是位于华人商业中心西区的小型银行。虽然这些银行更了解本地企业的需求，但它们风险很高，主要依赖于所有者或少数合伙人的声誉。利率高，贷款期限短。这些银行无法满足现代商业的许多需求，例如支票账户、汇票或信用证。到 20 世纪初，“现代外国银行和本土华人银行之间出现了巨大的鸿沟”。精明的华人企业家意识到，“市场需要能够

提供所有现代化设施，同时又能适应中国商业文化的银行。” 8.
东亚银行成立于 1919 年，是第一家在香港联合交易所上市的华人资本银行。该银行的董事是当时香港最有影响力的华人人士，他们在中国、日本、印度尼西亚、印度支那以及东亚其他地区拥有巨大的商业利益。